

PLAT OF SURVEY

- OF -

J.K. SURVEYING
JEFFREY L. KIMPS R.L.S.
7561 336TH AVE
BURLINGTON WI. 53105
414-537-4274

LOT 26 IN LANDMARK SUBDIVISION ADDITION NO. 1, BEING A SUBDIVISION OF A PART OF THE SOUTHWEST 1/4 OF THE SOUTHWEST 1/4 OF SECTION 36, TOWN 3 NORTH, RANGE 16 EAST, IN THE CITY OF ELKHORN, WALWORTH COUNTY, WISCONSIN.

PREPARED FOR RENEE DUNBAR
CENTRY 21 SKANDIA REALTY
DELEVAN WI

(N 89°48'00" W 126.08')
N 89°45'39" W 125.87'

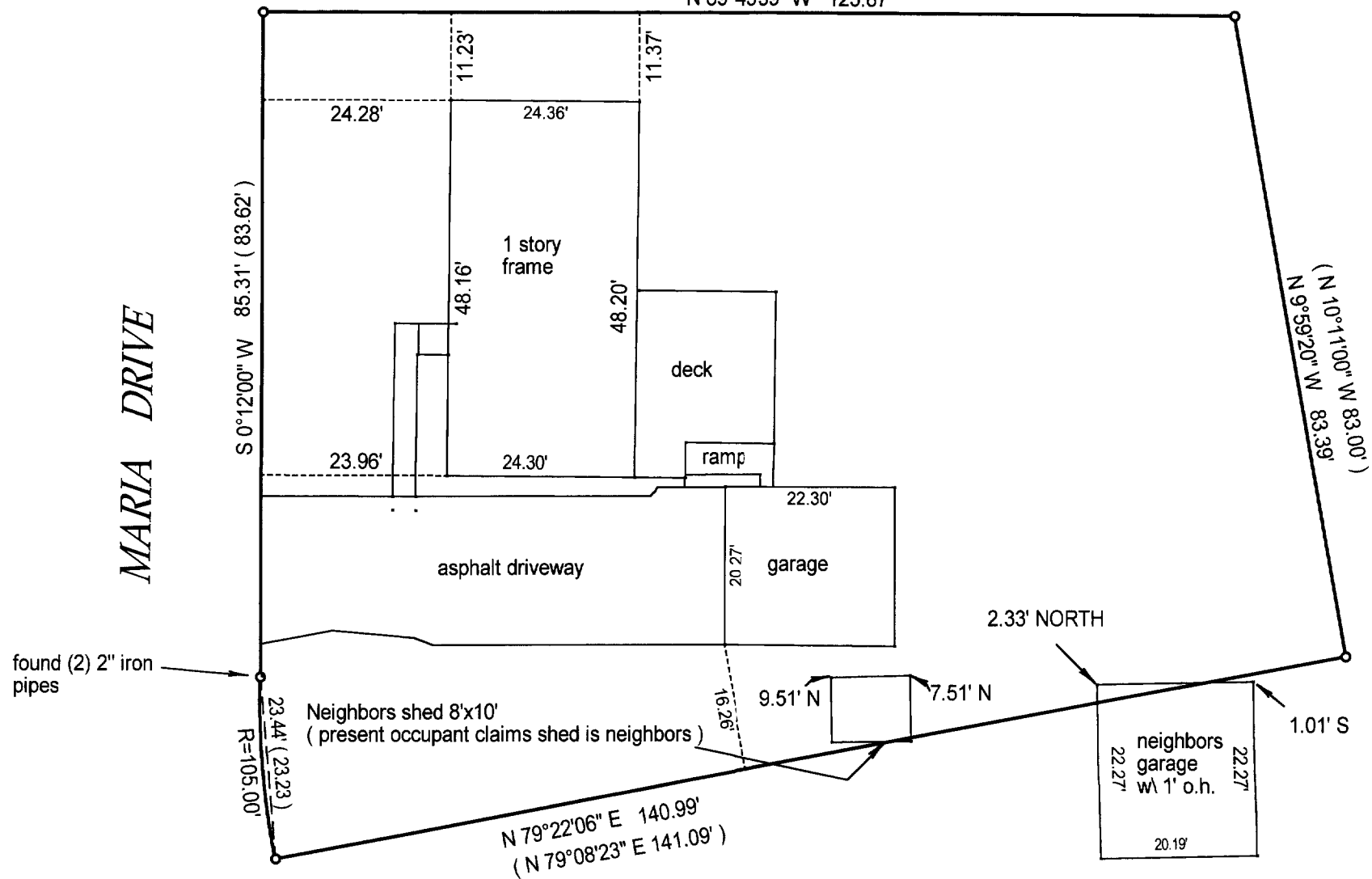

() = recorded as

☐ = found iron bar

○ = found iron pipe

● = set iron pipe

SCALE 1" = 20'

JOB # 00-185

TAX ID # YLSA00007

COMPARE LEGAL DESCRIPTION ABOVE AND DRAWING WITH DEED. FOR BUILDING RESTRICTIONS AND EASEMENTS NOT SHOWN, REFER TO DEED, ABSTRACT SOURCES AND LOCAL MUNICIPAL CODES. NOTIFY THE SURVEYOR IMMEDIATELY OF ANY DISCREPANCY.

"I hereby certify that I have surveyed the above described property and that the above map is a true representation thereof and shows the size and location of all visible structures, apparent easements and encroachments if any."

This survey is made for the present owners of the property, and those who purchase, mortgage, or guarantee the title thereto, within one year from the date hereof.

DATED THIS 20 TH, DAY OF April ~~18~~ 2000

RECEIVED
JUN 19 2000



JEFFREY L KIMPS S2436
(original if signed in red)

YLSA-7

004-1252